

**PROPOSED CHANGE OF ROOF IN GROUND FLOOR &
 PROPOSED 1ST FLOOR DWELLING HOUSE,
 IN D.No.23, ELLAIAMMAN KOIL ST., SRIRAMANATHAM
 Sy. No: 210/370 OF TIRUNINRAVUR VILLAGE
 & TOWN PANCHAYAT LIMIT, CHENGAI M.G.R. DE.**

SCALE 1:100

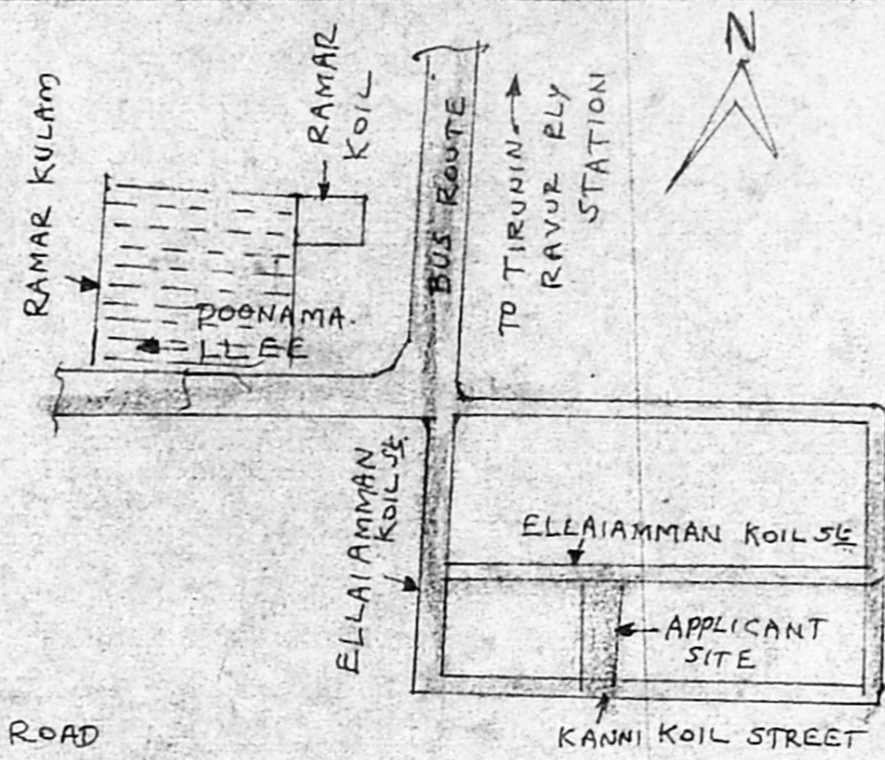

AREA STATEMENT

| | |
|--|------------------------------------|
| AREA OF SITE : | 872 SFG (81.01 m ²) |
| PLINTH AREA OF PROP. RE. CONE G-F BUILDING : | 615 SFG (57.13 m ²) |
| PLINTH AREA OF PROP. 1ST FLOOR : | 465 SFG (43.20 m ²) |
| COVERAGE : | 70.53% |
| F.S.I : | 1.24 |

LEGEND:

| | |
|--------------------|---------------------|
| PROPOSALS SHOWN IN | [Hatched Box] |
| EXISTING ROAD | [Double Line] |
| BOUNDARY OF SITE | [Thick Single Line] |
| DEMOLITION SHOWN | [Dotted Box] |

KEY PLAN. NOT TO SCALE.

BRIEF SPECIFICATION

| | |
|----------------------------|---|
| FOUNDATION | RCC 1:2:4 FOOTINGS OVER P.C.C. 1:4:8 & SAND FILLING |
| PILLARS & PLINTH | BEAM R.C.C. 1:2:4 |
| BASEMENT & SUPER STRUCTURE | BRICK WORK IN C.M. 1:6 |
| ROOFING | R.C.C. 1:2:4 ROOF SLAB 12CM. THK WEATHERING COURSE |
| PLASTERING | CMS 1:5, 12 MM THK |
| FLOORING | P.C.C. 1:4:8, 10CM THK FINISHED WITH C.M. 1:5, 20MM THK |
| JOINERIES | 1ST CLASS HARD WOOD |

SCHEDULE OF JOINERIES

| | |
|------------------------------|-------------|
| D COUNTRY WOOD DOOR | 3'3" x 7'0" |
| D1 " " | 3'0" x 6'8" |
| D2 " " | 2'6" x 6'8" |
| W COUNTRY WOOD GLAZED WINDOW | 5'0" x 4'5" |
| W1 " " | 5'3" x 4'5" |
| W COUNTRY WOOD VENTILATOR | 2'0" x 1'5" |

R. Ravindranath
 MR. R. RAVINDRANATH
 OWNER

K. Shanmuga Sundaram
 K. Shanmuga Sundaram, D.C.E.
 LICENCED SURVEYOR & CONSULTING ENGINEER
 Thiruninravur Town Panchayat,
 369, M. T. H. Road,
 Thiruninravur, R.S.-602 024,
 LICENCED SURVEYOR

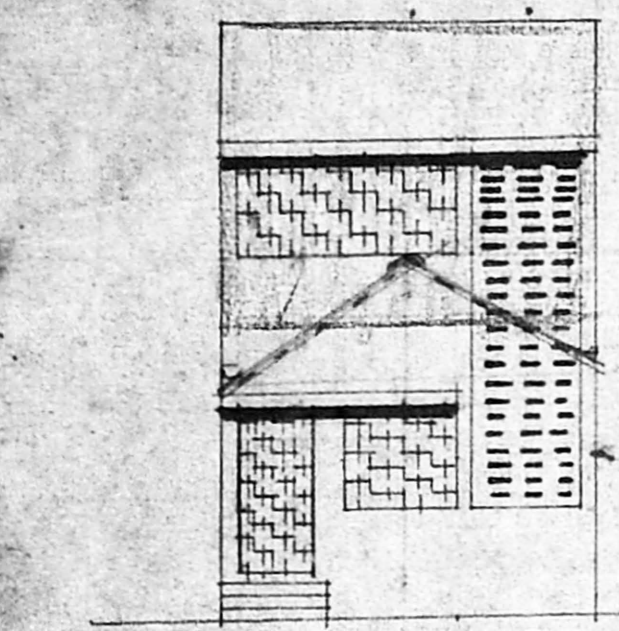
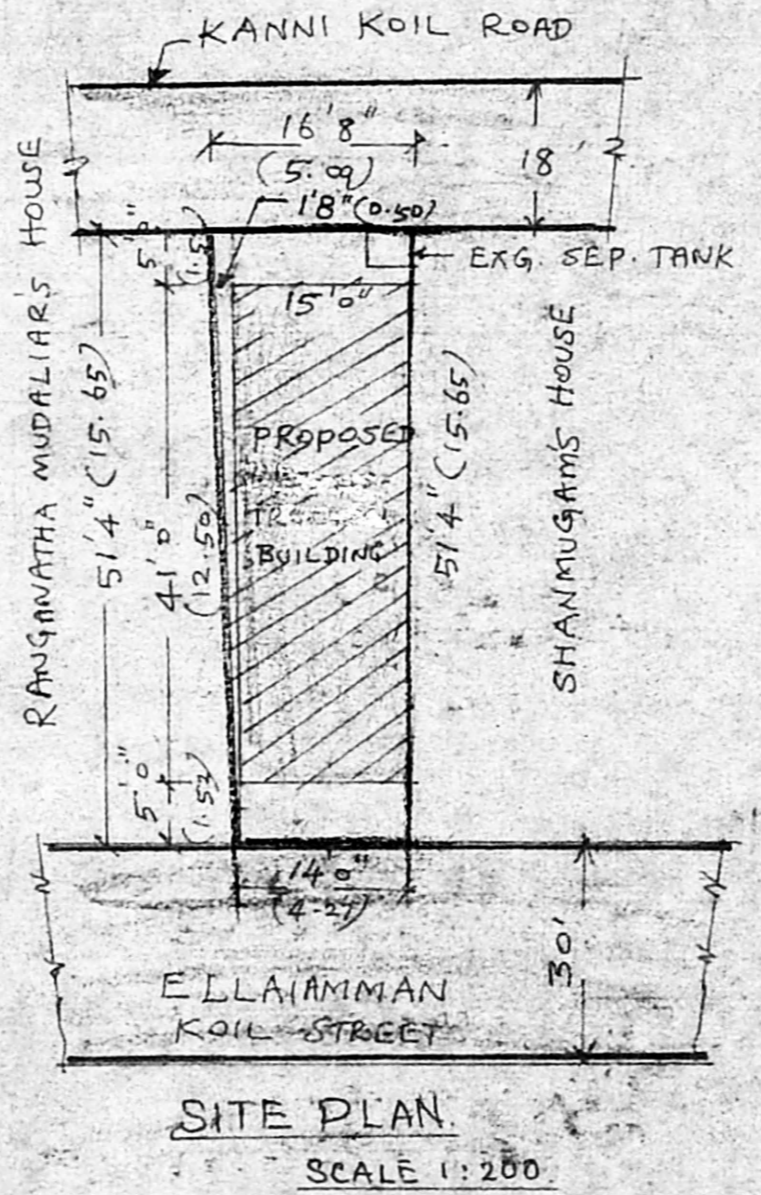
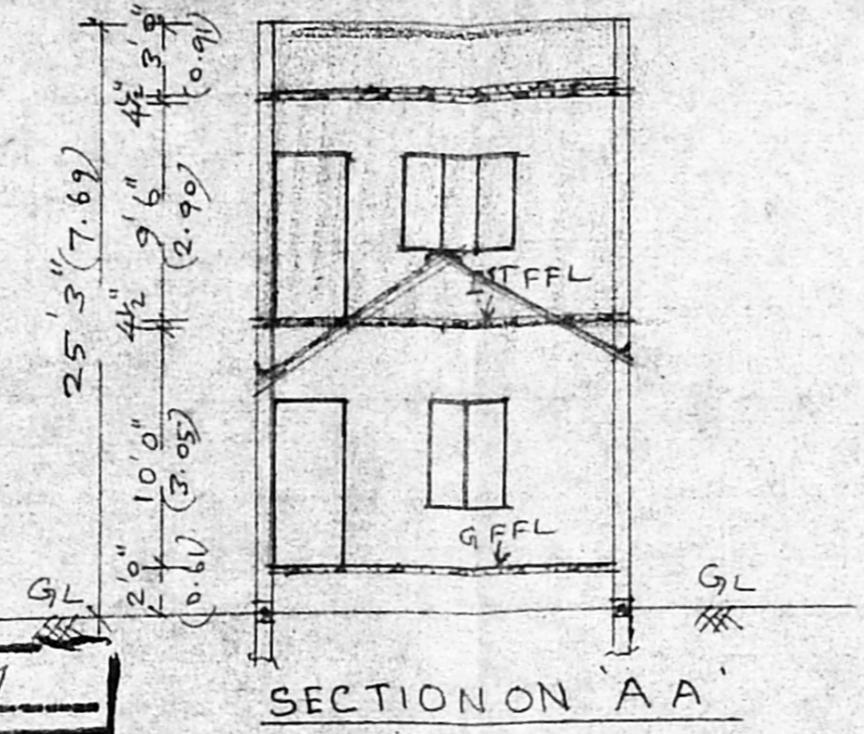

APPROVED
 SUBJECT TO THE CONDITIONS IN THIS OFFICE LETTER.
 Planning Permit No. A/24176/116/97
 No. A/31395/96 Date 13.3.97

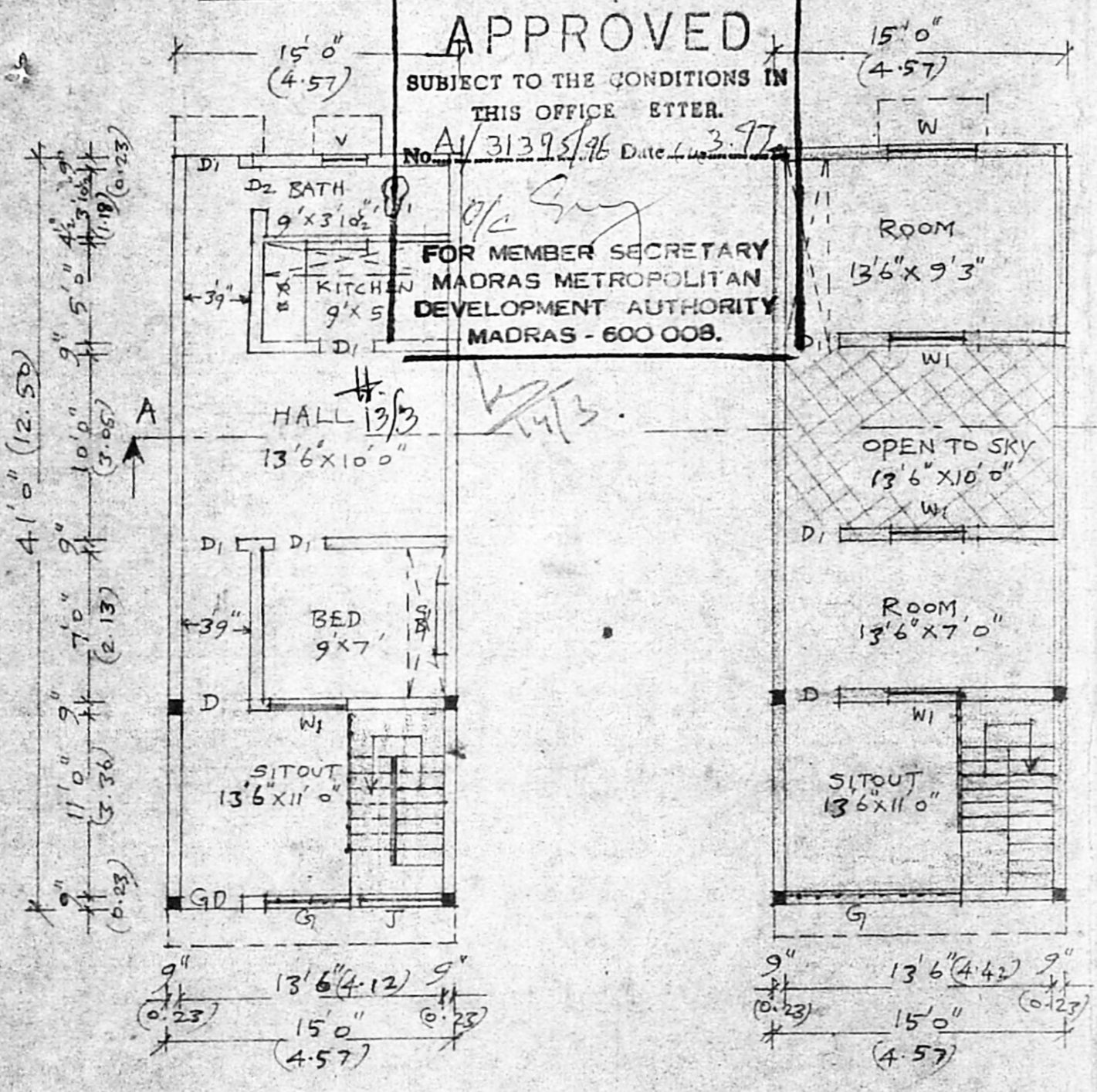

G.F. PLAN

F.F. PLAN

SITE PLAN

SCALE 1:200